

Physician and Patient Information (Please Print)

Patient Name: _____ **Date:** _____

Patient Phone #: _____ **D.O.B.:** _____

Patient Insurance/Phone #: _____

Referring Physician: _____

Practice Name/Phone #: _____

Please Note: As the patient, it is your responsibility to verify insurance coverage prior to the day of your visit. You should bring your insurance information and all eye medications to the appointment. Contact lens wearers should bring glasses if possible.

Please Select Reason for Referral

- Cataracts
 Pediatric/Strabismus
 Glaucoma
 Cosmetic/Plastics
 Refractive
 Vitreo-retinal
 Diabetic Eye Care
 Aesthetics
 Dry Eye

Additional Notes: _____

Please Select the Most Convenient Office for Patient

- Anderson (AND)**
1060 Nimitzview Dr., Suite 105
Cincinnati, OH 45230
- Crestview Hills (CHA #210)**
Oculoplastics Office
2865 Chancellor Dr., Suite 210
Crestview Hills, KY 41017
- Crestview Hills (CHA #215)**
Retina Office
2865 Chancellor Dr., Suite 215
Crestview Hills, KY 41017
- Downtown (DWT)**
2055 Reading Rd., Suite 330
Cincinnati, OH 45202
- Eastgate (EG)**
4452 Eastgate Blvd., Suite 305
Cincinnati, OH 45245
- Florence (FL)**
7510 U.S. 42
Florence, KY 41042
- Hamilton (HAM)**
1017 Main Street
Hamilton, OH 45013

- Hillsboro (HILL)**
1275 North High St.
Hillsboro, OH 45133
- Hyde Park (HP)**
2135 Dana Ave., Suite 310
Cincinnati, OH 45207
- Kenwood (KW)**
8270 Pine Rd.
Cincinnati, OH 45236
- Oxford (OX)**
5141 Morning Sun Rd.
Oxford, OH 45056
- Springdale (SPD)**
Retina Only
12124 Sheraton Ln.
Cincinnati, OH 45246
- Thomas More Parkway (TMP)**
500 Thomas More Pkwy.
Crestview Hills, OH 41017
- West Chester (WC)**
8760 Union Centre Blvd.
West Chester, OH 45069

- WestSide (WS)**
5520 Cheviot Rd.
Cincinnati, OH 45247
- Main Phone**
800.385.EYES (3937)
- Fax**
513.752.5716
- Retina Phone**
513.381.1900
- Retina Fax**
513.287.6403

Please fax this form and the most recent exam notes to the respective fax number linked to the location.
See reverse side for doctor information >



Stephan G. Dixon, MD
DWT/KW/WS



Saif Jaweed, MD
EG/KW/TMP/WC/WS



Faiz Khaja, MD
DWT/EG/SPD/
CHA #215



Kristen Ann V. Mendoza, MD
AND/EG/TMP



Maryam Ahmed-Naqvi, MD
KEN/WC/WS



Mark A. Cepela, MD
CHA #210/KW



Aaron R. Noll, MD
EG/HAM/TMP



Jean M. Noll, MD
FL/TMP



Louis J. Schott, MD
AND/HILL



Trisha Volmering, MD
HAM/HP/OX

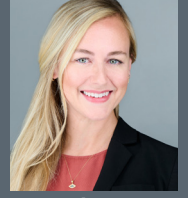

Julia T. Elpers, MD
CHA #210/EG/KW/WC

cataracts

cosmetic/plastic



Christopher J. Devine, MD, FACS
DWT/SPD



Matthew Dykhuizen, MD
CHA #215/EG



Faiz Khaja, MD
CHA #215/DWT/
EG/SPD

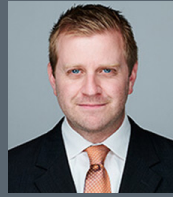

Stephan G. Dixon, MD
DWT/KW/WS



Kristen Ann V. Mendoza, MD
AND/EG/TMP



Louis J. Schott, MD
AND/HILL

vitreo-retinal

glaucoma



Maryam Ahmed-Naqvi, MD
KEN/WC/WS



Sean Davitt, MD
WS



Stephen Kondash, MD
WS



Katie Holnbeck, OD
EG/TMP/WS



Philip G. Kies, OD
EG/HAM/WC/WS



Terry Leach, OD
HAM/OX/WS

pediatric/strabismus



Jenny McKenzie,
OD, FAO
FLO/KW/TMP



Erin Mosellen,
OD, FAO
EG/KW/WC



Adam M. Nusgart, OD
AND/KW



Dan Saltarelli, OD
HP/WS



Chris Thon, OD
FL/TMP

comprehensive medical care



Saif Jaweed, MD
EG/KW/TMP/WC/WS

refractive



MIDWEST EYE CENTER